

RECEIVED
LARAMIE COUNTY
CHEYENNE, WY.

'86 MAY 16 PM 2 32

CERTIFIED LAND CORNER RECORDATION

R-67-W R-66-W DESCRIPTION OF CORNER EVIDENCE FOUND, AND ORIGINAL RECORD (If known)

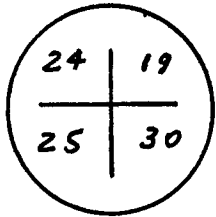

Original Monument Lost to Road Construction.
Center Line of Road accepted as best evidence of
North South Section Line. Location on Center Line
determine by Single Proportional Measure. Original
Monument described as a Granite Boulder 16"x10"x8".
Fd. Granite Boulder with x on top as indicated below-Origin unknown.

DESCRIPTION OF MONUMENT AND ACCESSORIES ESTABLISHED
TO PERPETUATE THE ORIGINAL LOCATION OF THIS CORNER:

Set 2" x 24" Galvanized Iron Pipe with Aluminum
I. D. Cap on Section Line East at 65'.
NO Monument at Corner location at Center
of Road.

SKETCH, WITH COURSE AND DISTANCE TO ADJACENT CORNER IF DETERMINED IN THIS SURVEY.
(May Sketch or Paste Reproduction on Reverse Side.)

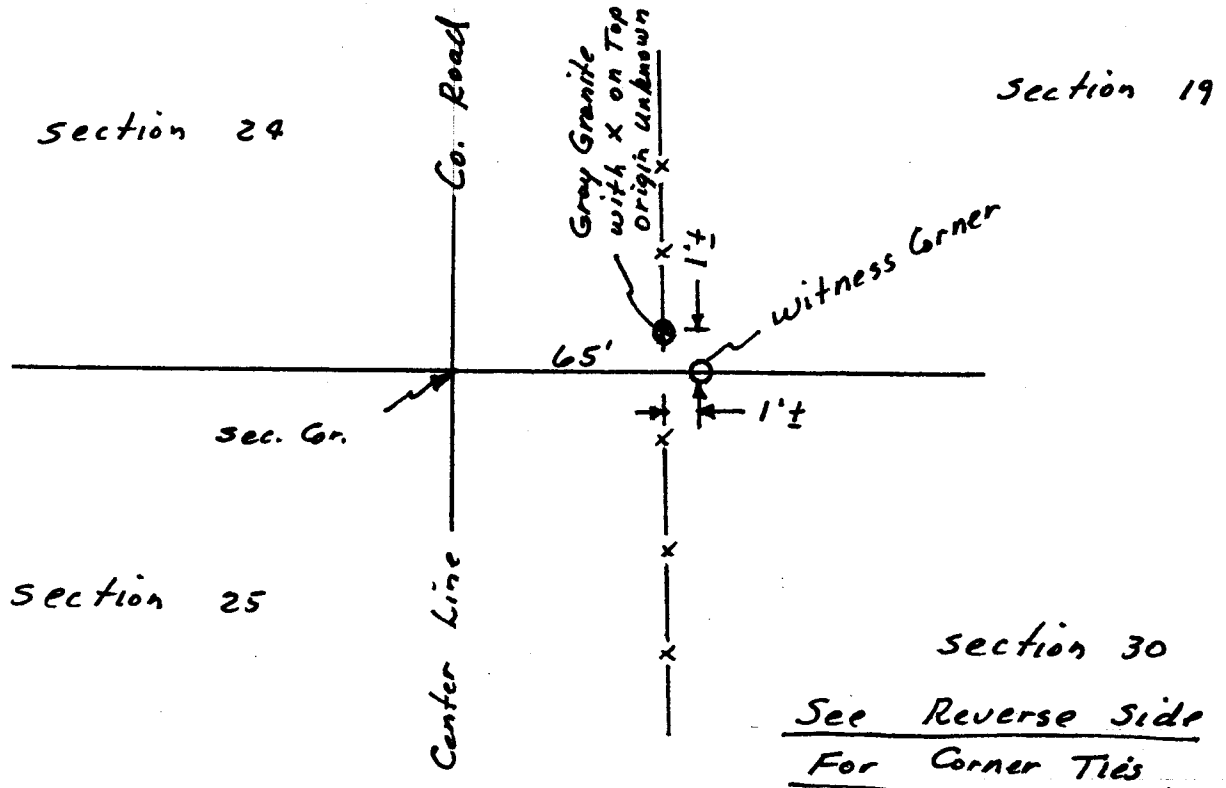

I, Edward C. Fry certify that I have carefully performed or reviewed the work
done on the diagrammed corner as reported on this recordation form and approve the same.

Edward C. Fry 4-23-86 P.E.L.S. 662
Signature of Surveyor Registration No.

STATE OF WYOMING,

Office of Clerk and Recorder,

County of Laramie

This "corner record" was filed for record on the 16 day of May, 1986, was noted
on the cross-index plat and is assigned page No. _____, in book No. _____

Janet C. Whitehead
County Official
Cross Index No. R-1 T. 16 R. 16 Mer.
____ T. _____ R. _____ Mer.
____ T. _____ R. _____ Mer.
____ T. _____ R. _____ Mer.
____ T. _____ R. _____ Mer.
____ T. _____ R. _____ Mer.
____ T. _____ R. _____ Mer.

R-66-W

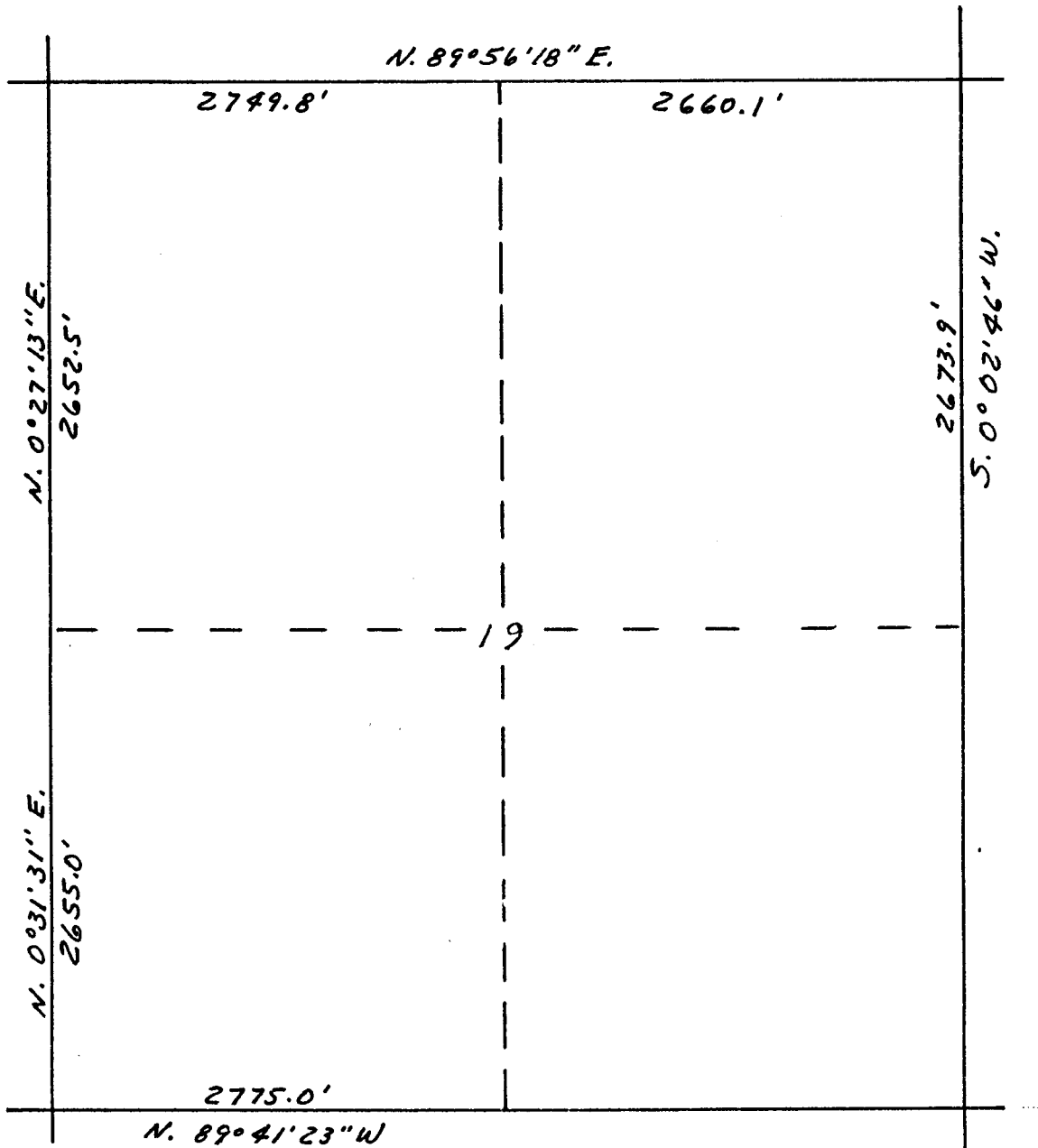

T
16
N

